| ID | Task Name |
|---|---|
| 1 | **CALICE WP5** |
| 2 | **Energy flow algorithms** |
| 3 | Resolution/algorithm brainstorming |
| 4 | Comparison of existing PFAs (delete?) |
| 5 | Tools definition |
| 6 | Evaluation of existing code |
| 7 | Algorithm implementation |
| 8 | Release of V1 of algorithm |
| 9 | Algorithm development |
| 10 | Physics benchmarking |
| 11 | Presentation of physics benchmark results at L |
| 12 | **Global detector design** |
| 13 | Performance of single particles (LDC) |
| 14 | Present initial results from single particle studie |
| 15 | Performance physics benchmark (LDC) |
| 16 | Present first physics benchmark at Valencia |
| 17 | Extension to other detector concepts |
| 18 | Further physics benchmarks |
| 19 | Detector parameter optimization |
| 20 | **Workpackage support** |
| 21 | DAQ local clustering |
| 22 | Mechanical imperfections (1) |
| 23 | Mechanical imperfections (2) |
| 24 | First results from mechanical imperfections sim |
| 25 | MAPS into Mokka |
| 26 | MAPS implemented in Mokka |
| 27 | MAPS sensor variation studies |
| 28 | Simulations for MAPS test beam |
| 29 | MAPS test beam |
| 30 | **Physics studies** |
| 31 | Survey existing analyses/benchmarks |
| 32 | Implement first analysis |
| 33 | Status report at regional workshop |
| 34 | Generic physics analysis implemented |
| 35 | Develop alternative analysis benchmark |
| 36 | Alternative benchmark analysis available |
| 37 | Sensitivy to hadronic interaction modelling |
| 38 | Report on hadronic modelling studies with test |

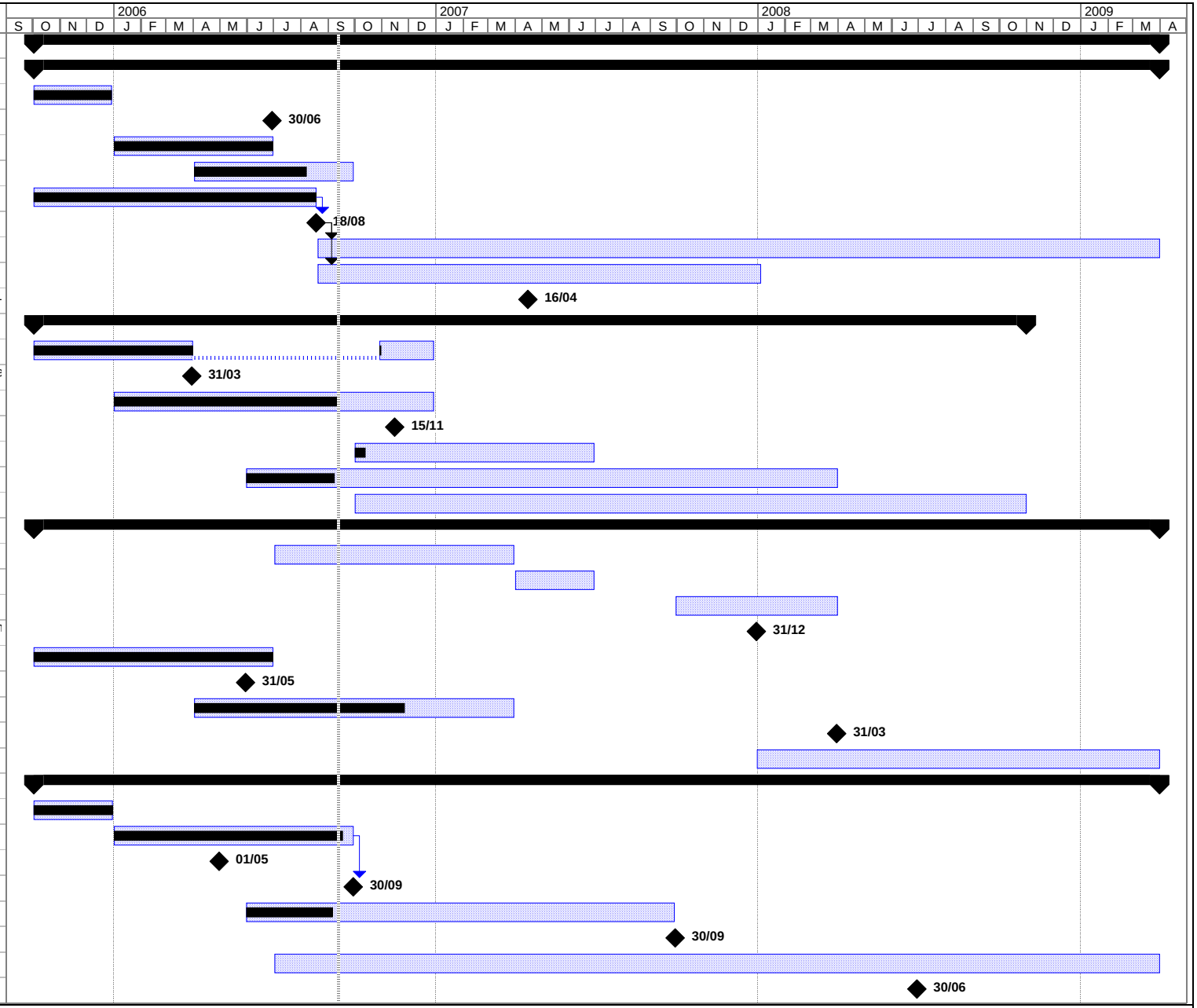


Project: WP5
Date: Tue 12/09/06

Task | Progress | Summary | External Tasks | Deadline
Split | Milestone | Project Summary | External Milestone